From: "Taylor Swift - 1989"

Shake It Off

by

TAYLOR SWIFT, MAX MARTIN
and SHELLBACK

Published Under License From

Sony/ATV Music Publishing

Copyright © 2014 Sony/ATV Music Publishing LLC, Taylor Swift Music, Kobalt Songs Music Publishing and MXM Music AB
All Rights on behalf of Taylor Swift music administered by Sony/ATV Music Publishing LLC, 8 Music Square West, Nashville, TN 37
All Rights on behalf of MXM Music AB administered by Kobalt Songs Music Publishing
International Copyright Secured All Rights Reserved

Authorized for use by ***Martha L Harris***

NOTICE: Purchasers of this musical file are entitled to use it for their personal enjoyment and musical fulfillment. However, any duplication, adaptation, arranging and/or transmission of this copyrighted music requires the written consent of the copyright owner(s) and of Sony/ATV Music Publishing. Unauthorized uses are infringements of the copyright laws of the United States and other countries and may subject the user to civil and/or criminal penalties.

http://www.musicnotes.com

SHAKE IT OFF

Words and Music by
MAX MARTIN, SHELLBACK
and TAYLOR SWIFT

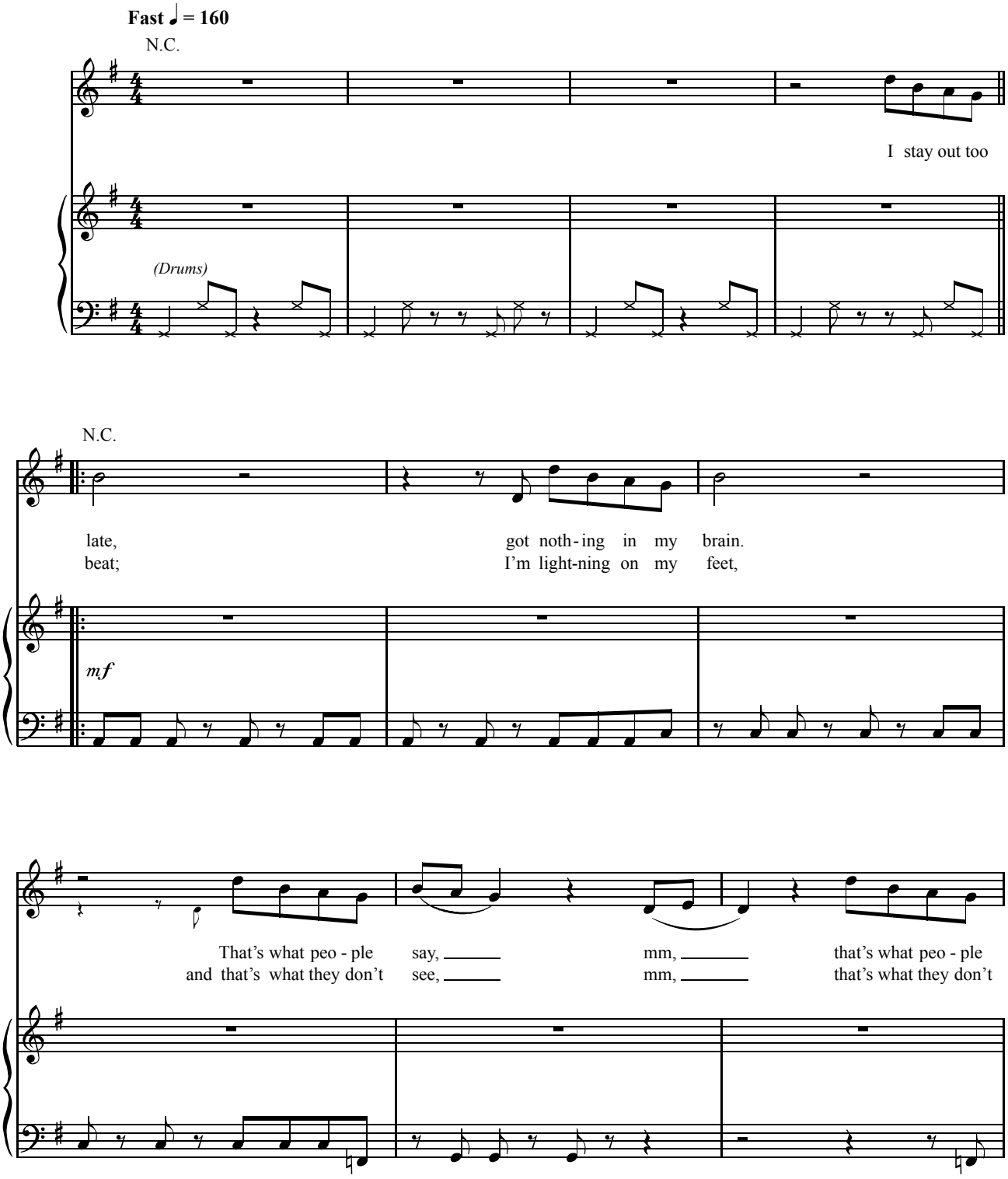

Copyright © 2014 Sony/ATV Music Publishing LLC, Taylor Swift Music, Kobalt Songs Music Publishing and MXM Music AB
All Rights on behalf of Taylor Swift music administered by Sony/ATV Music Publishing LLC, 8 Music Square West, Nashville, TN 37203
All Rights on behalf of MXM Music AB administered by Kobalt Songs Music Publishing
International Copyright Secured All Rights Reserved

Authorized for use by ***Martha L Harris***

say, mm. I go on too man - y dates,
see, mm. I'm danc-ing on my own;

but I can't make 'em stay. At least that's what peo - ple
I'll make the moves up as I go. And that's what they don't

say, mm, that's what peo - ple say, mm.
know, mm, that's what they don't know, mm.

Am7

But I keep cruis - ing; can't stop, won't stop

C N.C.

mov - ing. It's like I got this mu - sic

in my mind, sing - ing, it's gon - na be all right. 'Cause the

*Play 1° only (2° tacet).

𝄋 Am7 C

play - ers gon - na play, play, play, play, play, and the hat - ers gon - na hate, hate,

G

hate, hate, hate. Ba - by, I'm just gon - na shake, shake, shake, shake, shake,

Am7

shake it off, shake it off. Heart - break-ers gon - na break, break,
(Ooh, ooh, ooh.)

C

break, break, break, and the fak - ers gon - na fake, fake, fake, fake, fake. Ba - by,

G

I'm just gon - na shake, shake, shake, shake, shake, shake it off, shake it

1. 2.3.

off. I nev - er miss a off.
(Ooh, ooh, ooh.) (Ooh, ooh, ooh.)

Authorized for use by ***Martha L Harris***

Am7 C

Shake it off, shake it off, ay, ay, shake it off, shake it

G

off, ay, ay, shake it off, shake it off, ay, ay,

To Coda 𝄌 N.C.

shake it off, shake it off. *Hey, hey, hey,*

(Ooh, ooh, ooh.)

(Drums)

just think, while you been getting down and out about the liars and the dirty, dirty

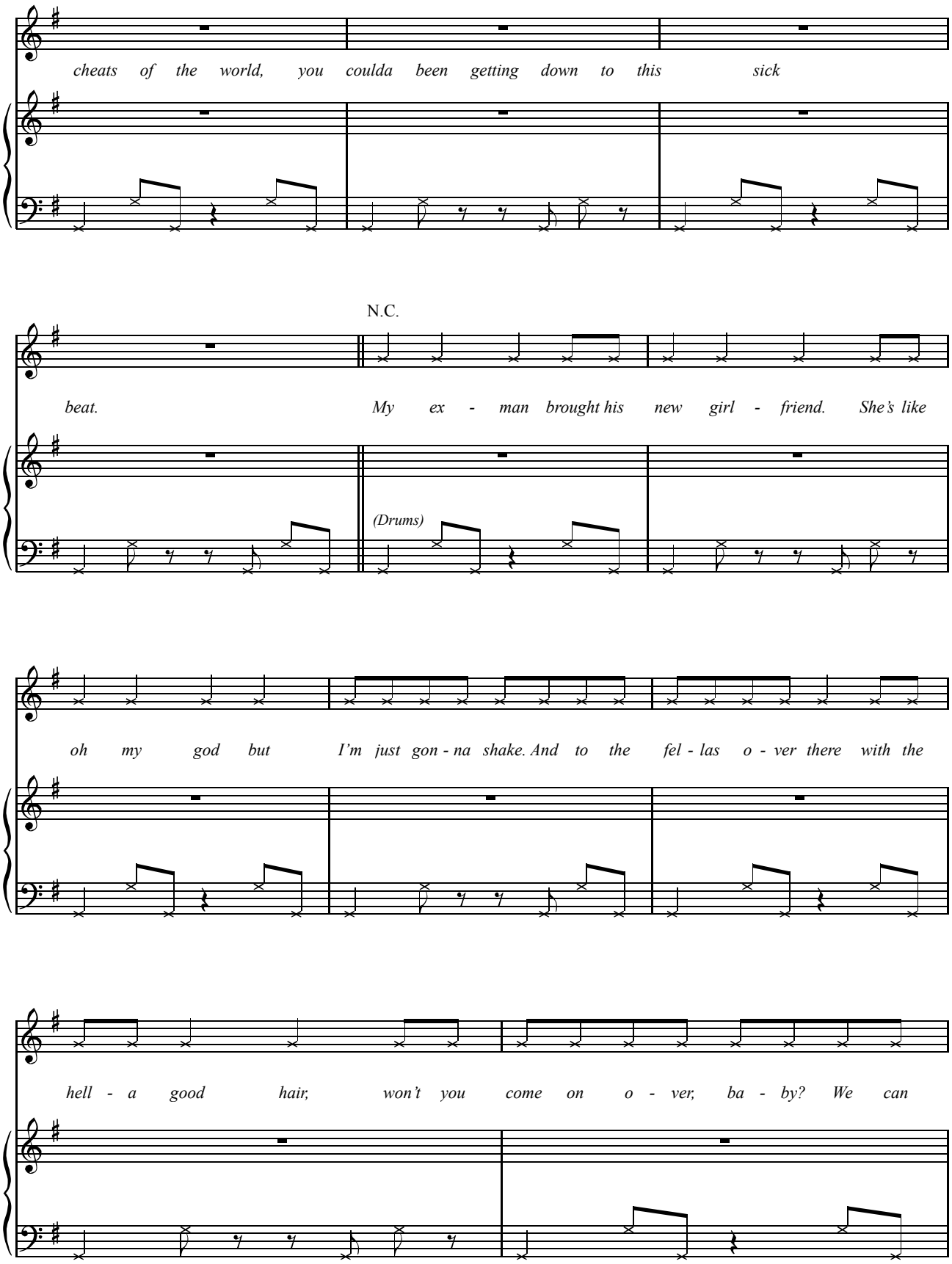

Authorized for use by ***Martha L Harris***

D.S. 𝄋 al Coda

shake, shake, shake. Yeah, oh. 'Cause the

𝄌 *Coda*

Am7 C

Shake it off, shake it off, ay, ay, shake it off, shake it

G

off (you got to) shake it off, shake it off, ay, ay,

N.C.

shake it off, shake it off.

(Ah, ah ah, ah.)

Authorized for use by ***Martha L Harris***