All of Me
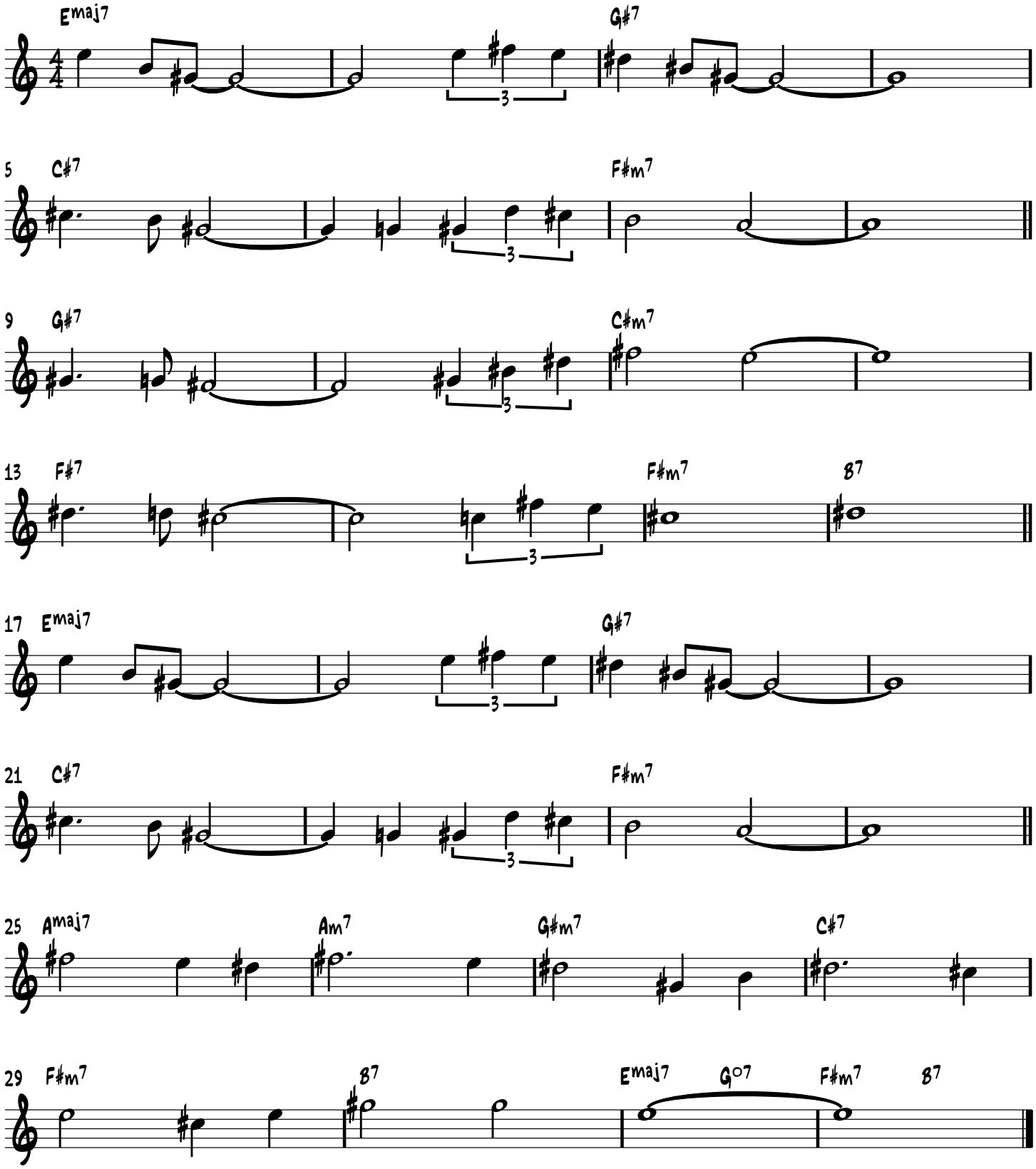
Gerald Marks