

COMMON CHORD CHEAT SHEET

(Just using C, but applies to all chords)

Each chord symbol has the corresponding scale(s), as well as the name of the scales above. We will just use C chords, but they apply to all chords as well.

Cmaj7

C major scale

C major be-bop scale

C7

4 C Mixolydian (which is F major starting on the 5th)

Cm7

5 C Dorian (which is Bb major starting on the 2nd)

C minor be-bop scale

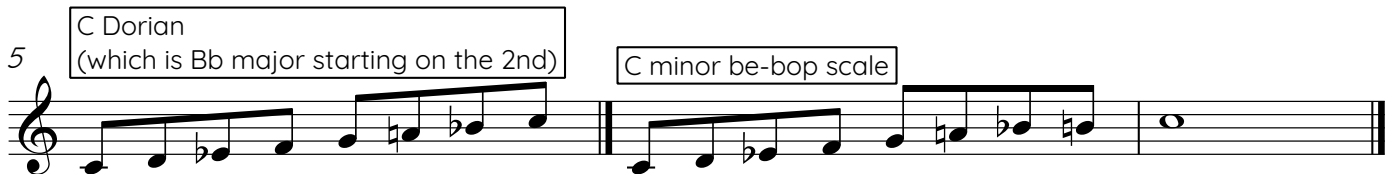

Cm7(b5)

(A.K.A. C minor half-diminished)

8 C half-whole diminished scale

C Locrian (which is just Db major starting on the 7th)

$C^{\circ 7}$

(C diminished 7)

11 C Whole-Half Diminished Scale

C^+

(C Augmented)

13 C augmented Scale

C whole-tone

$C7(b9)$

15 C half-whole diminished scale

C dominant (mixolydian) with a flat 9

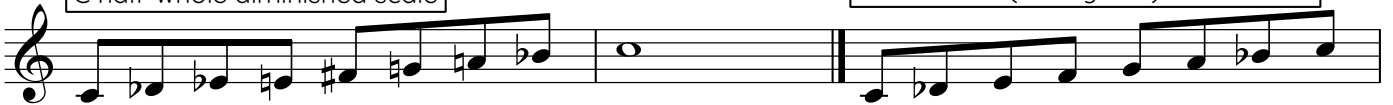

$C^{maj7}(\#11)$

$C7(\#11)$

18 C Lydian (G major starting on the 4th)

C Lydian Dominant

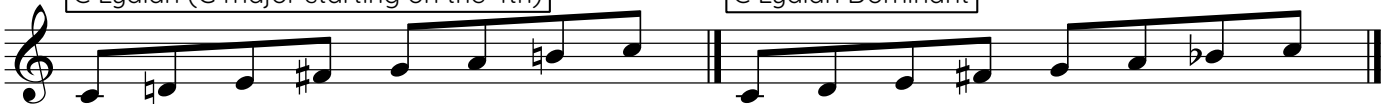

$Cm7(b9)$

20 C Phrygian (Eb major starting on the 6th)

$Cm7(b13)$

21 Natural Minor

Cm(maj7)

22 C harmonic minor ***Eb Augmented (the augmented scale of the 3rd)

C7alt.

24 C altered scale (explained below each note)

1 b9 #9 3 #11 b13 b7 1

C7(SUS4)

25 C Dominant (C Mixolydian) Scale (avoiding the 3rd)